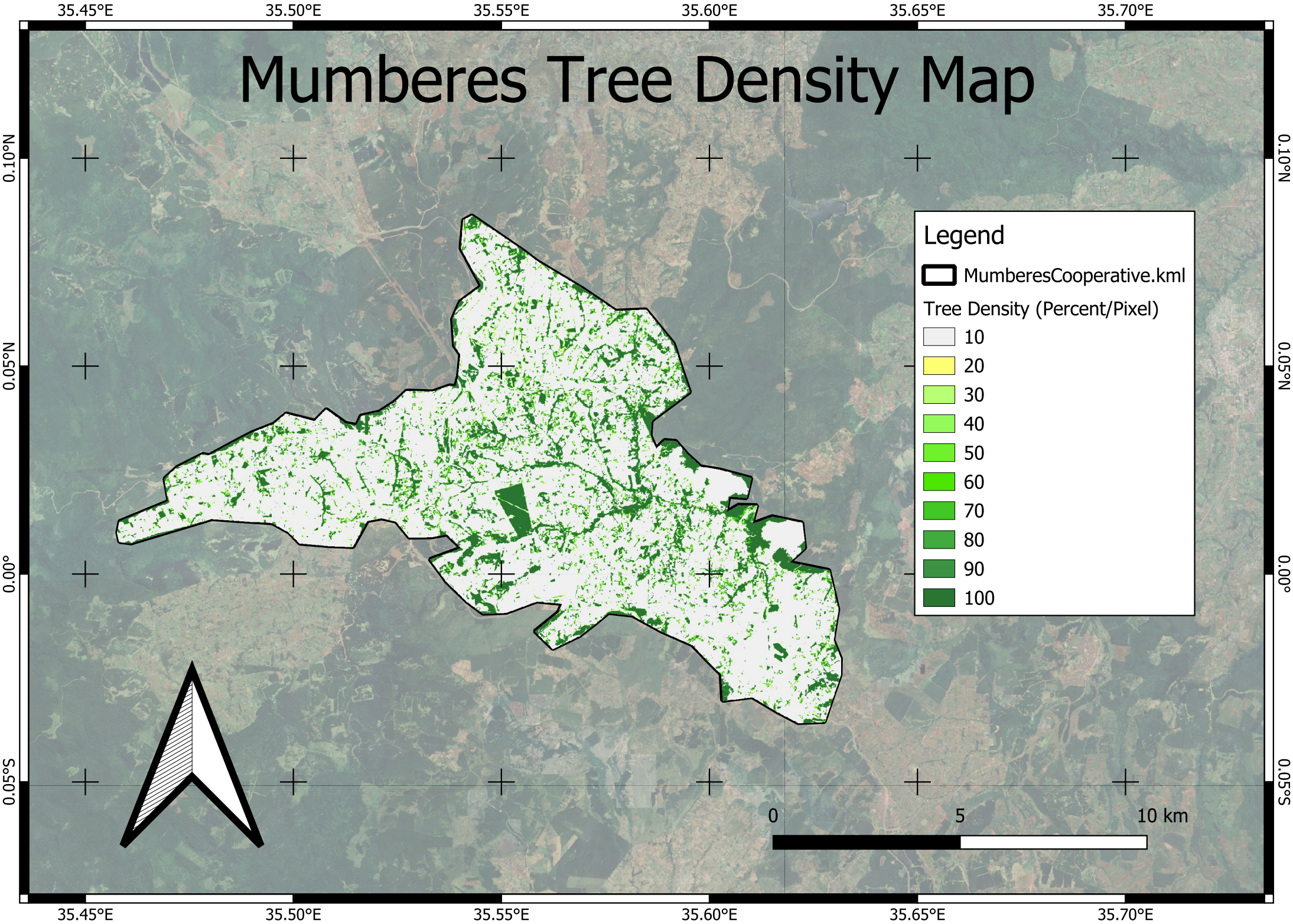
Mumberes Tree Density Map
35.45°E
35.50°E
35.55°E
35.60°E
35.65°E
35.70°E
0.10°N
0.05°N
0.00°
0.05°S
Legend
MumberesCooperative.kml
Tree Density (Percent/Pixel)
10
20
30
40
50
60
70
80
90
100
0
5
10 km